

Bodenham Newsletter

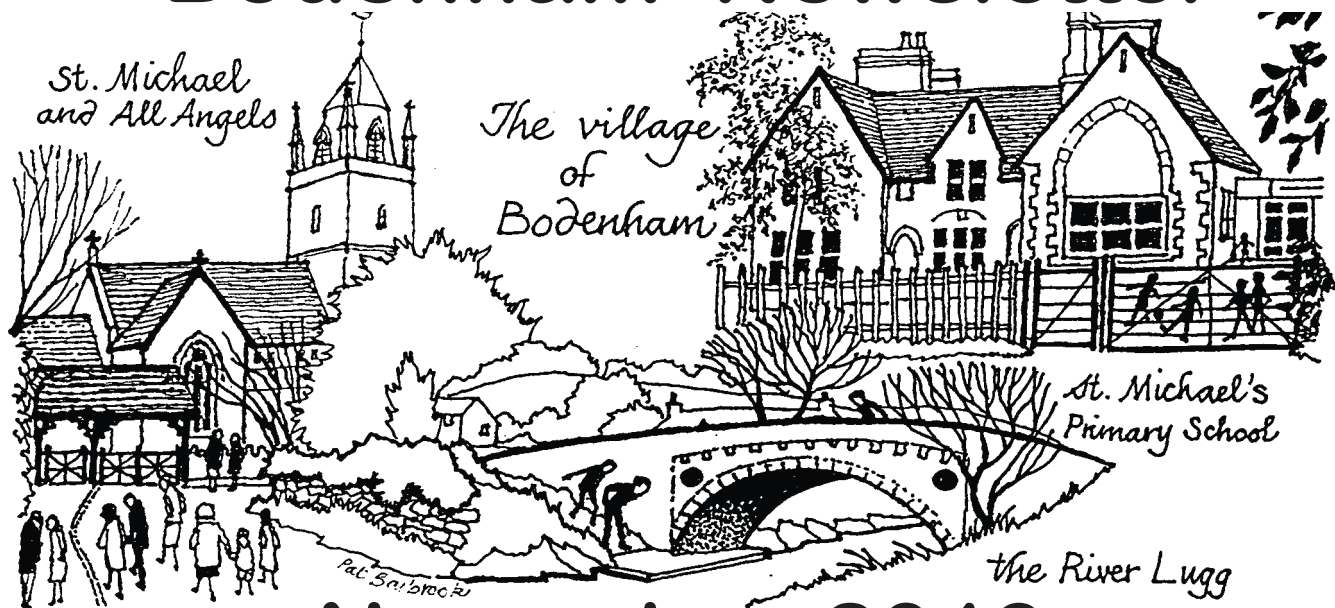

November 2019



FRIDAY 29 NOVEMBER

Bodenham Parish Hall

Doors Open 7pm Quiz starts at 7.30pm

Tickets £5 Tables of 6

Prizes for winning table

Nibbles only provided

Bring your own drink. Glasses provided

Fundraising for Bodenham Flood Protection Group

For more information and to book a table Contact Gwen Bowden 01568 797868

Contents	Page
Church	2
Parish Council	3 & 4
Chapel	4
Mothers' Union	4
Charity Concert	6
Ramblers	6
Leisure Club	6
Parish Hall	7
Advertise	8
SID	10
Bowling Club	10
StarTots	1
Nursery	1
Guides	14
Travels with a Camera	14
Wildlife Trust	14
Poetry Corner	15
Gardening Club	16
Flood Group	19
Tennis Club	20
Crossword	21
Christmas Bazaar	22
Newletter Details	23
November Events Calendar	24

St Michael's Church

Dear Friends,

In the Rodin Museum in Paris there is a wonderful stone carving of two, intertwined hands; there is a strange inner space between them. This piece of art is titled The Cathedral, leading to much speculation among art historians. It is possible to become too embroiled in the relationship between inner space and gothic architecture... I simply like the fact that sculpture is of two right hands, after all it is impossible to build a cathedral alone – cooperation is essential. Any big project takes time. I'm always struck by those master masons who created our cathedrals and great medieval churches – many of whom had to have faith in the future and their scheme as they didn't live to see their work completed.

Our cathedral in Hereford was the product of the labours of many and the popularity of Saints Ethelbert and St Thomas de Cantilupe among pilgrims. Next year marks the 700th anniversary of the canonisation of St Thomas and through the remainder of this year, until October 2020, there are a programme of lectures, special exhibitions and worship events open for everyone to join in. Do keep an eye on the Cathedral's website.

Of course our own church will have taken a number of years to complete – becoming, in the 13th Century the most important church in the possession of Brecon Priory (worth a whopping £20 a year to the monks there). While

these formal links with Wales have ceased, we will be welcoming the Talgarth Male Voice Choir to entertain us on 15th November; proceeds being split between the church and St Michael's Hospice.

Happily during my time with you in the Maund Group of Parishes I have witnessed much cooperation and working together in our parishes. Perhaps not always on the scale of cathedral building, but hugely important work of bring people together and maintaining community. Our Flood Protection Group is just one example of where community is strengthened as well as a laudable aim furthered. In the months and years to come we will need acts of cooperation on a community, national and international scale to build hope and peace in an uncertain world.

November is a month when we remember times when such international cooperation broke down and when we give thanks for those who sacrificed so much for us. (Details of our Remembrance Sunday services can be found elsewhere in this edition).

At the heart of the Christian faith is a great message of hope – the message that love drives out fear, that in following Jesus Christ, we may know life in all its fullness. How we get there may not always be obvious, but like those great cathedral builders, we must work together and have faith that the project will one day be completed.

Every blessing,
Paul

St Michaels and All Angels Church

Sunday Services in November

3rd	6pm	All Souls Evensong (where we remember those who have died over the past year)
10th	10am	Remembrance Sunday Service
17th	10am	Group Communion Service at Marden Church
24th	9.30am	Communion Service
	6pm	Evensong
29th	11am	Communion at the Siward James Centre

Rector: Revd Paul Roberts 01568 797863 / rector@maundchurches.org.uk

Churchwardens: Mrs Vivien Moffitt 01568 797379 / Mr Tom James-Moore 01568 797330

Parish Council News

The next litter pick.....

..... will take place on Saturday 2nd November. The usual arrangements will apply; i.e. 10.30 start at Bodenham Parish Hall: equipment provided by Balfour Beatty and the Parish Council: free hot soup and rolls in the parish hall for all who have collected litter. For more details contact the Parish Clerk, Chris Smith, on 01568 797132 or at bodenhampccclerk@gmail.com . In 2020 litter picks will be held on Saturdays 21st March and 7th November.

Planning applications:

The following planning applications came before the Parish Council at its October meeting, namely:

- **192594:** Church Cottage, Church Walk: Proposed single storey rear extension and pitched roof to existing garage. This was an amended application. The Parish Council reiterated its objection to the application.

- **193255:** Bodenham Primary School: Proposal to fell one cupressus leylandii. The Parish Council made no objection to this application, which was made by the Parish Council. (A planning application is necessary for tree works in a conservation area).

Bodenham's Speed Indicator Device (the SID).....

.....has been seen around Bodenham in four locations for at least seven years. It was deployed in overt mode opposite Wynmoor on the C1125 facing South (i.e. towards the Post Office) over the period 5 - 15 September 2019. The data below is based on 6968 vehicles over 10 days.

In this location drivers are emerging from the narrow section of road outside the Post Office and tending to accelerate. 22.2% did so, while 21.6% maintained a steady speed, and 56.2% slowed to some degree. Of the 1,266 (18.2%) drivers who entered the SID 'zone' already travelling at over 35mph, i.e. well above the speed limit, 159 (12.6%) were accelerating further, when they left it, while 879 (69.4%) slowed to some extent and the remainder did not change speed. 49.4% of drivers exceeded the speed limit on approaching the SID (the highest speed was 62mph). 38.6% exceed the speed limit on exiting the SID zone (the highest speed was 64mph). So, the SID appears to have reduced the speed of 10.8% of drivers. The figures for drivers exceeding 35mph were 18.2% and 13.0% respectively, so only 5.2% of these drivers reduced their speed.

Please send comments to the Parish Clerk on these figures and on the general value of the SID, which is ageing and may need to be replaced soon (which will be expensive).

A more extensive report on the SID appears elsewhere in this Newsletter.

Reporting potholes and other defects

Every year a tour of Bodenham is held by a few councillors and the Balfour Beatty locality steward to identify any defects such as blocked drains, invisible or damaged road signs, worn road markings and surfaces. The outcome of the recent parish tour is reported in the October Parish Council minutes. Most of the identified problems are quickly resolved by Balfour Beatty. However, defects - especially potholes and blocked drains - occur frequently in between parish tours and can be reported by anyone.

The Herefordshire Council website has a reporting tool at <https://www.herefordshire.gov.uk/report-it> which is very easy to use. www.fixmystreet.com is a national site and is even easier to use: it uses the Ordnance Survey map, which is more accurate. It will forward a report to Herefordshire Council about any problem reported within a Herefordshire postcode.

The previous two Newsletters asked.....

..... Is anyone prepared to.....

.....organise/join an small group to keep the playground tidy?

.....organise/join an small group to keep the weeds in the gutters at bay ?

One kind person from Siward James Close volunteered to sweep the leaves in the playground from time to time, but no one else has volunteered and no one has come forward about the weeds in the gutters.

Keep up to date with local issues - sign up for the mailing list

An increasing number of residents are joining the mailing list, through which the Parish Council sends important updates to local residents by email with information about such things as roadworks, weather warnings and local events. Nevertheless, there are currently fewer residents signed up than we would like and still fewer proportionately than on Stoke Prior's list (which Bodenham residents can join, if they wish). If you would like to join the list, email Chris Smith at . You won't be deluged with email, your personal details will not be passed on to anyone else and you can unsubscribe at any time.

Minutes of Parish Council meetings.....

.....can be found on the Parish Council website - www.bodenhamparish.org.uk .

Latest highlights from the unconfirmed minutes of the October meeting include:

* a feasibility study has been received from Balfour Beatty/Herefordshire Council for putting in a pavement to fill the gap between the pavement along the England's Field development and Ash Grove Road. This will be discussed at the next Parish Council meeting on 2nd November.

* no date has been set for the rebuilding and reopening of the bridge between the churchyard and the metal bridge across the River Lugg. A date of summer 2020 has been unofficially suggested. (It has been reported that some people are ignoring the barriers. They would be wise to look at the photographs of the crumbling bridge).

* the Parish Council has set the precept for 2020-21 at £15000, which is the same as 2019-20. This figure is about average per household for parishes in Herefordshire and is much lower than at least one neighbouring parish.

..... and much more, including a report from Herefordshire Councillor John Harrington.

Parish Council meetings

Please note that the next meetings of the Parish Council will take place at **7.30pm on Mondays 4th November and 2nd December** at the Siward James Centre. Everyone is most welcome to attend Parish Council meetings and to raise any matters of concern during the slot reserved for this purpose. If you prefer, you can raise matters in advance by contacting Chris Smith, Parish Clerk, on 01568 797132 or by email at bodenhamccclerk@gmail.com.

The parish website.....

..... is continually updated. Find the latest news on the Bodenham Neighbourhood Plan there. The Home page now shows a list of future events in chronological order, as well as the latest notices, addresses to go to, Parish Council minutes, and much more. Find out there about Bodenham past, present and future, local news and crime prevention alerts. www.bodenhamparish.org.uk is the website address. You can also find the Bodenham Newsletter there.

BODENHAM PARISH COUNCIL 2019

Cllr Alec Avery	shalec50@gmail.com	01568 797744
Cllr Sharon Collin	sharon@saffronscross.co.uk	01568 797366
Cllr Jim Crane (Vice -chairman)	jimcrane1@gmail.com	01568 797095
Cllr Pam James-Moore (Chairman)	pamelajamesmoore@btinternet.com	01568 797330 (Chairman)
Cllr Richard Layton	dewdales@btconnect.com	01568 797251
Cllr Sue Maxwell	SMaxwellSAM@aol.com	01568 707946
Cllr Tracy Morris	tracymorris9@btinternet.com	01568 797892
Cllr Claire Pickard	clairespickard@gmail.com	07717 171272
Cllr David Tilford	davidtilford@greenbee.net	01568 797658
Cllr Kathy Tremain	ktremain3@gmail.com	01568 797751
Chris Smith (Parish Clerk)	www.bodenhamparish.org.uk	01568 797132

Cllr John Harrington - John.Harrington@herefordshire.gov.uk - is the Herefordshire Councillor for the Hampton ward.

Wellington Parish History Society

28th November 7.30pm John Palmer's "Dip in to the Archives" at Wellington Parish History Society at Wellington Community Centre

HR4 8AZ. 01432 839109.

BODENHAM CHRISTIAN FELLOWSHIP

You are welcome to join with us at any of the services or Meetings held at the Chapel (Chapel Lane).

Services for November

3rd	Worship Service - Mike Goodman
10th	Worship Service - Mike Goodman
17th	Fellowship Service and Communion
24th	Worship Service - Martin Erwin

All Services will be followed by refreshments.

Cafe @ the Chapel meets very Thursday morning. Why not call in for a coffee and a chat at any time between 10.30am and 12 noon.

MEN'S BREAKFAST

Saturday 9th November at 9am. You are warmly invited to an **American Pancake Breakfast** at the Chapel.

After breakfast Kristian Diamond will share his story 'From Football to Faith'.

Contact Len Day on 01432 880657 or Dave Hill on 01568 797531

LADIES' TEA

Wednesday 13th November at 3.30pm You are warmly invited to a Ladies' Tea at the Chapel, with a message from Shaman Waldegrave.

MEETINGS FOR BIBLE STUDY AND PRAYER

The Bible Study and Prayer meetings will be held on **Thursday evenings at 7.30pm** to continue the study in 2 Corinthians

Date	Location	Leader
7th	2 Corinthians 9 The Chapel	Lawrence
14 th	2 Corinthians 10 The Chapel	Tina
21st	2 Corinthians 11 14 Brockington Road	Len
28th	2 Corinthians 12 The Chapel	Lawrence

LADIES BIBLE STUDY

Tuesdays 5th & 19th November: 10.00am until 11.30am. We will continue the study entitled: 'TITUS – The good life'.

Contact Rebecca Burnill, 01568 797823

BODENHAM MOTHERS' UNION

Wednesday 6th November: 10.30am at 14 Brockington Road. Church organist, Tony Smith, will discuss Modern Hymns with musical illustration.

Non-members welcome.

Branch leader: Pat Horrigan 01568 797044

Electrical Services. Ltd

20 years experience

Full Rewires, Fuseboard Changes,
Extra Lights and Sockets etc.

Local. Living in Bodenham.

Free quotes.

Call: 07969308549



Leominster Choral Society

Present an evening with

Haydn and Mozart

including

Franz Joseph Haydn's St Nicholas Mass and Te Deum

Wolfgang Amadeus Mozart's Missa Brevis in D Major

and other pieces.

Saturday 16th November 2019 at 7pm

The Priory, Church Street, Leominster, HR6 8NH

Conductor: James Atherton

The Corelli Orchestra

Chamber organ: Hilary Norris

Soprano: Elizabeth Adams

Alto: Olivia Gomez

Tenor: Ashley Turnell

Bass: Jonathan Brown

are available from

Fletchers Newsagents, Broad Street, Leominster

Leominster Tourist Information Centre, Corn Square, Leominster

On line via www.ticketsource.co.uk/leominster-choral-society

or from Choir Members

Tickets in advance £12

Tickets on the door £15, accompanied under 16s free

For further details visit www.leominsterchoralsociety.co.uk



BODENHAM LEISURE CLUB

Why not come along and join us? We meet in the Parish Hall at 2.30pm and are a friendly group.

Our events for November are as follows:

Monday 11th November: We have a game of bingo followed by tea and light refreshments.

Monday 25th November: We have a talk presented by Mr. David Hill entitled "Lost in Hereford" followed by Christmas Tea.

There will be the usual sales table and raffle at both these events.

If you need any further information about the club please telephone Gwen on 01568 797868.

Charity Concert

Talgarth Male Voice Choir

Singing Songs from The Black Mountains

with Supporting Artists



Raising Money for St Michael's Hospice
& St Michael and All Angels Church Bodenham

On 15th November 2019



St Michael's Hospice

Start 7pm at Bodenham Church
Tickets costs - Adults £10, Children £5 & Infants free. Tickets available on the website: www.st-michaels-hospice.org.uk/songs-from-the-black-mountains or from Bodenham Post Office, on the door, or call 07972038089.



BODENHAM RAMBLERS WALKS IN NOVEMBER & DECEMBER 2019

All walks start at 10.00 am.
Lunch is available in the pub after the walk,
unless other arrangements are indicated.

Date	Description	Miles	Start	OS Map Grid Ref	Leaders
Sunday 10 th Nov	Little Cowarne & Ullingswick: up & down with rewarding views, lanes, fields, tracks, stiles. Moderate	4.5	Three Horse Shoes Car Park, Little Cowarne HR7 4RQ (rescheduled from 30 th October).	Exp 202 604 509	Jo 01568 797989
Wed Nov 20 th	Shobdon. Moderate. Fields, lanes & Church.	5	Bateman Arms, Shobdon, HR6 9LX	Exp 203 402 620	Shirley / Alan 07989 045423 01568 612889
Sunday Dec 1st	Edwin Ralph to Edwin Loach using the Herefordshire Trail	4.75	Ralph Court Gardens HR7 4LU. Lunch at Ralph Court Gardens afterwards.	Exp 202 642 578	Richard 01432 839534
Wed Dec 11th	Breinton area and back to Wendy's for Wine and Mince Pies. Bring own Sandwiches.	4.5	Wyevale Garden Centre, Kings Acre Road, Hereford, HR4 0SE. Far end of Car Park	Exp 189 472416	Wendy 01432 272031

We are delighted to welcome new walkers interested in joining Bodenham Ramblers
Come on your own or with a friend to enjoy walking (and talking)
in the beautiful countryside of Herefordshire.

Contact: Jo Weightman on 01568 797989 or Wendy Jones on 01432 272031.

Or contact the walk leader if you just want to join one of the walks.

See our web page at Bodenhamramblers.btck.co.uk

Parish Hall News

It has come to the Parish Hall Management's notice that the back of the Parish Hall is occasionally being used as a public convenience.

It is bad enough that some dog owners allow their dogs to defecate in the grounds but to have a woman doing so is disgusting as is a man relieving himself against the rubbish cage.

Be aware that there are cameras positioned on the walls of the Parish Hall.

Hall Booking - Hourly Rate

Main Hall	£9.50 (min charge £12)
Committee Room	£5 (min charge £6)
Stage Only	£5 (min charge £5.50)
Store / Back Room	£8 per Evening
Party / Dance / Disco	£120 (£100 deposit)
Concert / Musical Eve	£60
Quiz Night	£30
Bingo	£30
Childrens Party under 14	£25
Jumble Sale	£45
Wedding Afternoon only (Clear by 6pm)	£150
Wedding All Day Previous Day at hourly	£200 rate

Landscapes & Gardens



Slabs and Paving

Patios, Driveways, Paths
All types of stone and concrete laying

Fencing

All types, build and repair



Stone walls

Garden and retaining walls,
Block and brick walls,
Dry stone wall laying specialist



New gardens design and build
Small DIY and building projects



078 218 333 60 - Stefan

Parish Hall Management Committee

Robin Knott	Chair	797835
Gwenllian Bowden	Secretary	797868
Gwenllian Bowden	Minutes Secretary	797868
Bob Clarke	Treasurer	797670
Ian Linton	Vice- Chair	797375
Ann Hartfield and June Stephens	Flicks in the Sticks	797932
Robin Knott	Booking Secretary	797835
Robert Parker	100 Club	797091
Richard Layton		797251

Club	Meets	Contact
Leisure Club	Monthly on the 2 nd & 4 th Mondays 2.30pm - 4pm	Gwenllian Bowden Chairperson 01568 797868
Gardening Club	Monthly on the 1 st Tuesday 7.30pm	David Griffiths 01568 797427
Flicks in the Sticks	Sept - April 2 nd Friday 7.30pm	Ann Hartfield June Stephens 01568 797932

Weekly	Activity	Contact
Mondays	Tai Chi 10am - 11.30am (TT)	Julian Kemp 01568 614468
	Body Fat Shred 6.30pm - 7.30pm	Emma Caldwell 01568 797453 07971009691 ejcaldwell@hotmail .co.uk
Tuesdays	Pilates 6pm - 7pm	Emma Caldwell (as above)
Wednesdays	Tai Chi 10am - 11.30am (TT)	Julian Kemp (as above)
	Yoga 9.30am - 10.45am	Sara Williams
	Yoga 6pm - 7.30pm (TT)	Fiona Hawkins 01694 720294
	Badminton 8pm	Rob Parker 01568 797091
Thursday		
Fridays	Over 50s Exercise 9am - 10am	Miranda Davies 01432 830675
	Pilates 10.30 - 11.30am	Emma Caldwell (as above)



Need A Helping Hand At Home?

Cleaning
Ironing
Meal Preparation
Shopping

(A service tailored to meet your needs.)

Call, Mel: 073919 85861

Need "Time out"? I can provide a "Sitting service" for loved ones.

Local, Trustworthy and Reliable. CRBchecked, Food hygiene certified.

If you love flowers then come and join us.

Make new friends and enjoy a chat over tea and coffee.

We meet on 2nd Tuesday in the month at 7.30pm

Our next meeting is November 12th.

Find out more and
be inspired with Christmas flowers
Join us at 7.30pm

at

Aylestone Business & Enterprise College,

Broadlands Lane,
Hereford, HR1 1HY

For more information
call 01568 797855



Notice

The water spout at Dinmore
has consistently tested as
unsafe for human
consumption.

Please Do Not Drink

Advertise in the Newsletter

From £5 per month

Visit

www.bodenhamnewsletter.co.uk

or

email:

susan@bodenhamnewsletter.co.uk

For more details

MAGIC GARDENERS

All Your Garden Needs
Landscaping ~ Fencing ~ Lawn
Mowing
~ Hedge Cutting ~

Mower Servicing and Sharpening
any time of the year

Contact Jamie 07969 660806

or Steve 07774 807591



England's Gate Inn Bodenham

England's Gate Inn & Coach House
Bodenham Hereford HR1 3HU

Tel: 01568 797286

Email:
englandsgate@btinternet.com

New menu coming soon



Burger night every Thursday

6-9pm

Burger, drink and fries only £10

Two course lunch for only £10

Tuesday-Thursday 12-2:30pm

Fish and chips fry-day

Enjoy ale battered fish and chips

for two people only £16.00



BOGOFF!

With this Voucher

**Buy any main meal and get
one FREE**

(Valid until 30th November 2019)

Present this voucher when ordering

Voucher cannot be used in conjunction with any other offer

Terms and conditions apply

Follow us on facebook www.facebook.com/EnglandsGateInn/

STEPPES HOME HELP

Friendly Quality Service

*General Cleaning

*Help with laundry

*Cooking

*Meal Preparation

*Pet Walking

*Garden Up Keep

*Shopping

*Running Errands

Call or Email: Julia m: 07834671997

t: 01568613744

steppeshomehelp@gmail.com

BODENHAM FORGE

Self-Catering Accommodation

Four charming properties situated on the banks of the River Lugg, in the picturesque village of Bodenham. The Old Stables, The Smithy, The Hayloft and The Granary, all provide a double and twin bedroom, and benefit from ample off-road parking, free Wi-Fi and private fishing.

Accommodation is available to-let for weekend breaks, holidays or longer stays.

Rated 4 Star Self-Catering Accommodation
by Visit England

Paul and Salma Courtney
01568 797144

www.bodenhamforge.co.uk



WANTED

OLD, TIRED, UNUSED MOTORCYCLES

DO YOU HAVE AN UNUSED MOTORCYCLE IN YOUR GARAGE OR SHED? I WILL PAY CASH FOR YOUR BIKE, WORKING OR NOT.

ANY CONDITION
OR JUST MOTORCYCLE PARTS
PLEASE CALL 07901 009087

ROAD SAFETY IN BODENHAM MOOR

Everyone who uses the C1125 through Bodenham Moor will be aware that there is a particularly hazardous section where the road narrows between the Post Office and Baches. Worryingly, with increased traffic using the road, a number of 'near misses' have been reported in the last few months.

This is partly because the lack of a pavement places pedestrians at risk, partly because there is poor visibility for drivers in both directions along this stretch, partly because this is made worse by customers parking outside and opposite the Post Office and Hair Affair, and partly because too many drivers using the road are, quite simply, driving too fast.

Over the past few years the Parish Council has tried to improve matters by pursuing various measures, such as the installation of a chicane to slow traffic and/ or a pavement to protect pedestrians. However, visibility is too poor to allow the former and the road is too narrow to permit the latter. Additional road markings and 'road narrows' signs have also been proposed to Herefordshire Council without success. Nevertheless, an important contribution has been made by Baches to tackle the problem of inconsiderate parking; they have offered free and unrestricted parking in their car park and all Post Office and Hair Affair customers are asked to use this facility and NOT to park on either side of the roadway unless absolutely unavoidable.

As already suggested, however, the basic problem here – as elsewhere in the Parish - is speeding and to tackle this the Parish Council has for the past nine years regularly deployed its speed indicator device (SID) opposite 'Wynmoor' (about 50 metres North of the Post Office). This monitors traffic either heading South from the Village Green into the road narrows, or leaving the narrows and going North towards the Green. The SID is designed simply to 'educate' passing drivers by showing them their speed and, when that is above the 30mph speed limit, encouraging them to slow down.

The data recorded by the SID has always been reported to the Parish Council, but has never before been published more widely. It does, however, illustrate the extent of the speeding problem at the Post Office, as elsewhere in Bodenham, and the data from the two most recent deployments opposite 'Wynmoor' can serve as examples:

a. 12 –21 July 2019 – Vehicles Travelling South from the Village Green towards the Post Office

* Exceeded the speed limit	45.5%
* Exceeded 35mph	16.4%
* 50% were travelling at or above	30 mph
* 25% were travelling at or above	33 mph
* 15% were travelling at or above	36 mph

b. 5 – 15 September 2019– Vehicles Travelling North towards the Village Green after passing the Post Office

* Exceeded the speed limit	49.4%
* Exceeded 35mph	18.2%
* 50% were travelling at or above	30 mph
* 25% were travelling at or above	34 mph
* 15% were travelling at or above	36 mph

For nearly 50% of drivers to be exceeding the speed limit is unacceptable in any circumstances, and especially so on such a dangerous stretch of road. Furthermore, although many may be using the C1125 to get between the A417, Sutton and beyond, it is obvious that an even higher proportion are likely to be local residents and that the problem cannot simply be blamed on 'through traffic'. Whenever you drive on the C1125 within Bodenham Moor – or indeed anywhere on the Parish's 30mph limited roads - please observe the speed restriction at all times and don't wait for the SID to tell you to slow down.

BOWLING CLUB

The outdoor season for our bowling club is now over until late April 2020.

On Sunday 13th October we held our Annual General meeting and it was attended by 19 members.

The indoor league at Leominster is now underway and some of our members are supporting this.

A team made up of Ann Walters, Elsie Brisland, Freda Di Marco, Jean Fryer, Colin Walters, Derek Stockton, Eric Alldridge, Brian Gregory and our reserve player Nan Murdoch won the Tudor Rose Bowl (the mayor's charity award) and our congratulations were offered to them all.

Over the season the club has done well in both friendlies and the men's league but we really would like to attract more members as on some occasions the club captain had to seek help from our opposition to make up the team. COULD YOU BE INTERESTED IN 2020? The club meets on a Monday evening at the green within Siward James. We are a small friendly group and we have woods you can borrow so only ask that you wear flat soled shoes to protect the green.

On **Friday 8th November** we are holding our annual awards dinner at The fisherman's Arms, Docklow and I look forward to seeing many of you there.

This is the last post from myself regarding the bowling club as Mr Bob Wilson agreed to taking over the role of Chair and Mrs Jean Fryer the role of secretary from the close of the AGM.



BROCKINGTON TEA ROOM

Brockington Golf Club
Bodenham 01568 797877

Open every day from 10am

Come and sit in our comfortable conservatory or make the most of the good weather whilst sitting on our patio. Both have stunning views over the golf course and the 4th and 9th greens.

We serve

Cappuccino. Latte. Hot Chocolate. Americano Coffee. Assorted teas. Beers, Wines and Spirits. Cold Drinks
Scones with Jam and Cream. Cakes. Slices.
Jacket Potatoes. Toasties. Sandwiches.
Daily Specials. Soup of the Day. All day Breakfast.

Sunday Lunch Carvery

We offer a choice of meats with a selection of vegetables including cauliflower cheese. Gluten/Dairy Free available.

Only £9.45 (desserts £4.45)

Early booking advisable.

Private parties and events catered for.



TAY-ROSE

ECOLOGICAL HOME CLEANING

EFFICIENT. EFFECTIVE. ECO.

WE BELIEVE A HEALTHY, HAPPY HOME IS ONE WITHOUT

HARSH CHEMICALS



WE PROVIDE:

WEEKLY CLEANS

MONTHLY CLEANS

DEEP CLEANS

MOVE IN/ MOVE OUT CLEANS

FOR MORE INFORMATION OR TO BOOK A

FREE INITIAL WALK THROUGH OF
YOUR PROPERTY, CALL:

☎ 07969045981

EMAIL:

✉ tagecoclean@gmail.com

OR VISIT:

www.tag-rosehomecleans.co.uk

Shire's Tree Services

Tree felling and dismantling
Dead and dangerous tree removal
Crown raising and shaping
Small tree pruning
Hedge reduction and trimming

Firewood 1 Ton Bag £55

Fully Insured **ED STOBO** (Head Tree Surgeon) Fully Qualified

Mobile 07969 805016 Office: 01568 797855

Forever Living Products

Change Development Growth Health Life Happiness

Tricia Sanford

Independent Distributor

22 Orchard Close
Bodenham
Hereford
HR1 3JJ

Phone: 01568 797235
Mobile: 07779 613030
Email: tricia235@aol.com
www.patriciasanford.co.uk



VISIT

WYNNE'S
OF DINMORE



WYNNE.CO.UK
01568 797314

COUNTRYSTORE Poultry & Livestock Specialists

- Point of Lay hens from £10
- Livestock & Poultry Feed (inc Organic & Marriages infed Wormer)
- Pygmy goats, Alpacas & Ouessant Sheep
- Manufactures of Animals Housing, Runs, Enclosures & Aviaries
- Peckers Tea Room
Serving Light bites, Cakes, Ice creams, hot & cold refreshments daily.
Afternoon Teas - from £8 pp
(Booking Essential)



Open Tues - Sat 9 - 4.30
Upper Buskwood Farm
Hope-Under-Dinmore
Leominster
HR6 0PX

**OFF A49 - THROUGH
VILLAGE CENTRE**

GARDEN SERVICES

BODENHAM

GARDEN & GROUNDS MAINTENANCE

- * HEDGE TRIMMING
- * GENERAL GARDENING WORK
- * ROUGH AREAS CLEARED
ie woodland or overgrown paddocks
- * LOG SPLITTER & OPERATIVE FOR HIRE
- * TRACTOR & SAW BENCH
- * Paddock MOWER / TOPPER FOR HIRE
- * KNAPSACK SPRAYING - NPTCC Cert -
(weed control)
- * LICENCED WASTE CARRIER
- * PUBLIC LIABILITY TO £5 M

* **FIREWOOD FOR SALE - ALL SIZES**

MIKE STEPHENS
26 ORCHARD CLOSE
BODENHAM
HEREFORDSHIRE

T: 01568 797816

M: 07779 407605

Professional Cleaning

of

Carpets, Rugs, Upholstery

Using a new innovative system we offer a fast, efficient, high quality, carpet cleaning service with no mess or fuss.

Cleans, disinfects and applies anti-static coating

Guarantees not to stretch, shrink, or split seams

Leaves carpets PH neutral, no re-soiling sticky residues

Extremely quiet operation

Environmentally friendly too using natural products

Dry in 30 Minutes

**Homes Offices Hotels
Clubs**

Call today:

Rainbow International

Unit 21, Evans Business Centre,
Brunel Road, Leominster, HR6 0LX

Telephone: 01568 617710

For Your Free, No Obligation, Quote



Bodenham Bespoke Furniture At Bodenham Enterprise Park

Wardrobes & Kitchen Furniture

Bathroom & Bedroom Furniture & Children's Toyboxes

Furniture Replacement & Kitchen Doors and Worktops

Furniture Accessories: Handles, Wooden Knobs—etc

Book an appointment to visit our showroom !

info@bluehinge.co.uk

mobile 07938051606

www.bluehinge.co.uk

Show this newsletter a for 5% discount.



StAr ToTs FuN gRoUp

A fun relaxed group for parents, carers / grandparents to bring children from 0-4 years.

Pop along any time between 10.00 – 11.30am every Friday morning (term time)

at St Michaels Bodenham.

We have weekly themes/activities with a story time, squash and snack too.

Tea/coffee for the grown-ups as well.

£1 per child under 6 months Free.

Any question call Laura 07966960708 or Maren 07792090157

NOW HELD IN THE SCHOOL'S MAIN HALL

Any question call Laura 07966960708 or Maren 07792090157

Friday 8th November- Firework Morning – We will be celebrating Fireworks night by painting our colourful rockets on our bread and then eating up our own art work; yummy painted toast!

Friday 15th November – Pine Cone Craft – Penguin, Hedgehog or Aileen ...What will you make? We will also be joined by Lorna from The Herefordshire Children's Center.

Friday 22nd November – Chalk Morning – A variety of stencils will be available to create a multicoloured masterpiece of your choice, using chalk.

Friday 29th November- Angel Decorations – It's never too early to start CHRISTMAS crafts so we will be making some angelic angle decorations to adorn your Christmas tree.

St. Michael's Nursery



St. Michael's School, Bodenham,
HR1 3JU

The Nursery Class in the Primary School provides quality Early Years Care and Education for children aged 2 – 4 years old

OPEN:

Monday to Friday
9.00am to 3.30pm
Term-time only

Universal 15 hours funding for 3&4 year olds.

Plus 15 hours extended entitlement and Two Year Old Funding available for eligible children

For more information or to book a visit please contact Alison on 01568 797241



Play, Grow and Explore Together!

PILATES CLASSES



Monday	Wellington	9.15am
	Burghill	10.35am
	Bodenham	7.35pm
Tuesday	Withington	9.30am
	Bodenham	6pm
Wednesday	Marden	7.15pm
Thursday	Burghill	10.30am
	Marden	6.30pm
Friday	Sutton St. Nicholas	9am
	Bodenham	10.30am

High Energy Classes

Monday	Bodenham	6.30pm
Wednesday	Marden	6.30pm

Emma Caldwell: 01568 797453 or 07971009691
or email: emma.caldwell@gmx.com

David Lawrence Builder

Est 1984 Fully Insured

Small Repairs

UPVC Fascias / Gutters / Cladding

Roofing / Repointing

Bathrooms / Kitchens / Design

Plumbing / Electrics / Tiling

Painting / Decoration

Landscaping

Internal / External Maintenance

Complete Refurbishment

(Whatever your property requires)

T: 01432 880080 M: 07702 271663

e: lawrencefamilyhereford@hotmail.com

Firethorn, Churchway, Sutton St Nicholas, HR1 3BD

Girlguiding News

1st Marden Guides have been taking part in a Girlguiding project called Future Girl.

Future girl –Planet Protectors is all about protecting our planet and the animals we share it with. We created a sculpture of a rainbow out of plastic bottles, and displayed it in Marden Church for Harvest Festival, to spread the word about plastic pollution.

We also made Plastic Promises :

- * To use reusable water bottles
- * To stop using plastic cutlery
- * To use reusable coffee cups
- * To use a lunchbox instead of cling film
- * To spread the word about cutting plastic waste.

Could you make a Plastic Promise to help stop Plastic pollution?

.....

Welcome to Sutton & Marden Rainbows, Brownies, Guides & Rangers – the fun starts here!

For Rainbows (Age 5-7) please contact Laura at Suttonrainbow@gmail.com

For Brownies (Age 7-10 years) contact Trish on 01432 880859

For Guides (Age 10 – 14 years) and Rangers (Age 14-18 years) contact Alison on 01432 880094 or email mardenguides@outlook.com

Guiding is fun for adults too! You could help us regularly or just occasionally if you prefer. Perhaps you have some special skills that you could share with us. If you are interested, please contact Alison.

D. Griffiths
Property Maintenance
0777 322 5643

Kitchens & Bathrooms

Carpentry & Plumbing

Tiling

Painting & Decorating

Over 20 years experience. References Available

Travels with a Camera
Bodenham Chapel

HR1 3HR

7.30pm until 9.15pm (approx)

Suggested Donation £3.00

Light Refreshments provided

Friday 1st November
“Namibia and Botswana -
through the lens”
Presented by David Reynolds

Monday 11th November
“Through Sri Lanka by Rail” -
Temples - tea - tusks and trains
Presented by Mike Steadman

Wednesday 20th November
"Walking Hadrian's Wall"
Presented by Peter Strevens

Wednesday 27th November
“Vietnam 2019”
Presented by Cecilia Corbett &
Gwenydd Thomas
Donations are to Ear Aid Nepal unless specified
Tel: Dave or Jenny Hill
01568-797531

Marden Branch of Herefordshire Wildlife Trust.

The **November** meeting will be on **Wednesday 6th** at 7pm in Marden Community Lounge.

Richard Bavin, Resident artist of the Wildlife Trust, will be talking about ‘Painting Herefordshire’s Trees’

Member donation £2 non-members £3

Tea and coffee will be on offer as well as a small raffle towards the Trust and a sale table.

In **December** we are hoping to have a small outing to Queenswood with a lunch and a small quiz and nibbles in the evening.

For more information contact Mary on 01432880107 or email Jess on jessicatidball60@gmail.com

ARBOR

architects

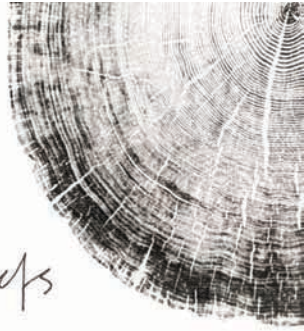

Arbor Architects is a local practice offering a high quality design service and extensive expertise in sustainable construction, to help you unlock the potential of your building project.

We can add value at every stage of the process:

- Feasibility studies
- Planning applications
- Detail design and tender packages
- Construction detailing and contract administration

Contact Elly Deacon Smith and Matt Hayes for a free 45 minute consultation:

e: info@arborarchitects.co.uk

t: 07890 051252

w: www.arborarchitects.co.uk

Poetry Corner

Another poem from the Bodenham Leisure Club, poetry competition.

Nan's poem

By Nan Murdoch

I miss my children every day
Now they've grown and gone away
And so, I quietly tidy round
I miss those daily childlike sounds
Their music, singing, shouts of glee
Their tears and tantrums, games, T.V.
All is in order, there is no mess
No sticky fingers or torn dress

If I am "good" and they are free
They'll bring their kids for me to see
So, for an hour, perhaps two or three
They'll play some silly games with me

It's Hide and seek, or chase, then tea.
I love the time they spend with me
But I still miss MY children's sound
I wish that they were still around.



"Caring from the heart for the ones you love the most"

Abelia Care Services Ltd

17, West Street, Leominster HR6 8EP



A locally based Home Care Agency caring for elderly vulnerable people in their own home. Every human being is unique, and each of us is born with an independent spirit.

Established for 10 years, we pride ourselves on offering "person-centred care", delivered by our friendly qualified Care Staff, enabling those who wish to keep their independent spirit alive and remain living in their own home to do so, even though they may be experiencing deteriorating health issues.

We truly believe that when we are dealing with other peoples' lives, as we do every day, that "Caring comes from the heart", and that is the ethos on which we have built this company's "GOOD" Care Quality Commission rating and our reputation.

Our Care Needs Assessments are free, and we are able to offer a variety of care support packages to help maintain independence, allowing the individual to continue living in their own home, whilst at the same time maintaining their health and well-being and supporting their daily life choices. We're proud to be Care Heroes in our local communities.

For your enquiries about Care Support, why not give us a ring on 01568-620129 – or Email: enquiries@abeliacare.co.uk

SAMARITANS

HEREFORDSHIRE

A CHRISTMAS FAIR

AT

Lyde Arundel, HEREFORD. HR4 7SN

ON WEDNESDAY 6TH NOVEMBER, 2019.

10AM - 3 PM

ENTRANCE £5.00

STALLS, REFRESHMENTS, RAFFLE TO BE
DRAWN ON THE DAY.

ALL PROCEEDS GO TO SUPPORT
HEREFORDSHIRE SAMARITANS

THANKS TO MR & MRS R. WATKINDS, Lyde
Arundel.

CHARITY NO. 1167937

LOTS OF STALLS, FOOD AND MUSIC.

Celebrating Bodenham Gardening Club's 40th Year **Guest Speakers Coming Soon!**

5 Nov 19: Production of Gin & Vodka
by Chase Distillery

7 Jan 20: For the Love of Blue Poppies
by Marion Stainton

4 Feb 20: Birds for the Garden
by Hereford Ornithological Group

Each starts at 7.30pm Bodenham Parish Hall
£2 on the night (for non-members)



Gardening Club



**BUILDING, CARPENTRY, LANDSCAPING
AND CONSERVATION**

20 YEARS OF EXPERIENCE

FREE CONSULTATION AND ESTIMATES

- ALL ASPECTS OF STONE WORK
- STONE PAVING AND HARD LANDSCAPING
- CONSERVATION AND STRUCTURAL REPAIR
- LIME WORK
- OUTDOOR PIZZA AND BREAD OVENS
- CARPENTRY
- OAK FRAMING
- JOINERY
- BUILDING RESTORATION
- BESPOKE DESIGN SERVICE

YARKHILL, HEREFORDSHIRE

☎ 07792 300 138 / 01531 670 402 ✉ CRISPINHACK@LIVE.CO.UK

GARDENING CLUB

Nov 5th Production of Gin & Vodka from
potatoes with Chase Distillery.

Also tickets on sale for Christmas Party at
£18 per person.

Dec 3rd Christmas Party ticket only.

Jan 7th 2020 For the love of Blue Poppies
Marion Staunton.

**New members always welcome, sales table,
raffle, bloom of the month from your garden and
lovely refreshments.**



A COMPLETE, BESPOKE TREE SURGERY SERVICE

Highly qualified, fully insured staff

- Pruning fruit trees
- Felling
- Crown reduction
- Site clearance
- Tree surveys
- Consultancy

Free, no obligation site visit

Please contact the team on:
01981 251114 or 07966 178884
www.woodcuttreesurgery.com
office@woodcuttreesurgery.uk



Seasoned Firewood

High Quality handmade Garden Sheds, Fencing Screens, Arbours and other Bespoke Structures.

Sawn timber for sheds and decking.

Sustainably produced Barbecue Charcoal

Handmade quality woodland products and services

Fun and Educational Community Events and Workshops

ALL FROM local, sustainably managed woodland in Ullingwick, Herefordshire.

Paul and Jo Morton will be happy to answer your queries.

Tel: 07920 851674

moretonwood@googlemail.com

www.moretonwood.co.uk

Clive Chambers Flooring

Bradnor Cottage, Marden



Carpets & Vinyls

Top Quality Fitting
Over 30 Years Experience

Choose Your New Flooring In Your
Own Home
Over
100 Samples to Choose From

We Can Move and Replace Furniture
and Dispose of Your Old Flooring

Tel: 01432 880898

Mobile: 07713 136238

E: [clivechambersflooring @ymail.com](mailto:clivechambersflooring@ymail.com)

TDE

T Dines Electrical

Agricultural / Commercial / Domestic

m: 07799 888 246 t: 01568 797 793

e: tdines2317@hotmail.co.uk

- Domestic new builds
- Agricultural new builds
- Three phase installations new or existing
- Re-wires, domestic, agricultural, barns or commercial properties
- Lighting and power solution for stables etc
- Outbuilding supplies / greenhouses or garden sheds
- Electrical safety certificates – are your electrics safe?
 - Electric heating
- CCTV systems linking smart phones for anytime anywhere viewing

NICEIC Approved

24 Orchard Close, Bodenham, Herefordshire, HR1 3JJ

andrew jelley opticians

Andrew Jelley BSc(Hons) FC Optom

Teresa Davies FBDO

Duncan Edwards FBDO

Alex Lane BSc(Hons) MC Optom

34 - 36 High Street, Bromyard,
Herefordshire, HR7 4AE

Tel: 01885 488259

e: reception@ajopticians.co.uk

www.andrewjelleyopticians.co.uk

Bridgette Kempson

M.Inst.Ch.P HPC Registered

Home Visiting Chiropodist

Mobile 07798 765744

Also at Beautonics, 97B Old Eign Hill, Hereford

Tel: 01432 370550

Stacey Gardner Foot Health

Registered Foot Health Practitioner MCFHP MAFHP

FOOT CARE IN YOUR OWN HOME

Routine home foot care visits include:

Toenail Trimming ~ Corn Removal ~ Callus Reduction
Fungal infection treatments ~ Cracked Heel Care
Diabetic Foot Care

All appointments require a short medical history to be taken, along with a Neurovascular assessment.
Please allow up to 1 hour for each appointment: £25
Fingernail trim can be arranged in conjunction with foot care appointment: £5
Concessions for couples or groups

01568 368 306
07540 566871

staceygardner.foothealth@gmail.com

M J Padden Tree Services

www.mjpaddingtreeservices.co.uk



Pruning, felling, planting
Specialising in high quality pruning

01885 400647

07504 020476

National Certificate Arboriculture. NPTC Qualified.
£5 million Public Liability

Studio Photography

@Brockington Studio

Family Portraits

Commercial Imagery

Photoprinting & framing

We are new to Bodenheim and can offer a
wide range of photography services.

Call or email to ask about our services

Find us on the web: www.brockingtonstudio.com

Email us at: info@brockingtonstudio.com

Or call us on: 07445 535243

STUDIO - LOCaTION- AERIAL

Digital Processing & Print



BODENHAM ST. MICHAEL'S C. E. PRIMARY SCHOOL



Are you looking for a unique school for your child? A school where your child will be valued as an individual and known personally to all of the staff and pupils?

Then look no further-

We are a four class Primary School plus a Pre-School located in a stunning rural area.

Our aim is to create a happy and secure atmosphere where your child will always be encouraged to do their personal best. We provide a broad and balanced education and place a great deal of emphasis on the traditional values of hard work and good behaviour.

Choosing a school for your child is a very important decision and we welcome you to come and look at what we have to offer. Simply telephone for an appointment and we will be happy to arrange for you to visit at a time to suit you.

Tel: 01568 797241

www.st-michaels.hereford.sch.uk



Massage Therapies
Moreton On Lugg

*The Body Clinic Hereford offers therapies that
aid in pain relief, rehabilitation and
general well being.*

**Sports Massage - Reflexology -
Holistic Facials - Hand and Feet treatments**

Contact Luana Howes

07493078566

thebodyclinichereford@gmail.com

www.thebodyclinichereford.co.uk



The Garden Room



Gruneison St, Whitecross,
Hereford. HR4 0DZ

Adult & Seniors Day Centre

*Giving Full Time Carers -
Breathers, Breaks & Enjoyment*

Open 9 a.m. – 4 p.m. Mon Wed Thurs & Friday

Full and ½ Days with Lunch

Fully Flexible Caring Service

with Qualified Care Staff Attending

Information Tel - 01432 278435

or 07971 096233

info@wykenhurstcare.co.uk



Bodenham Flood Protection Group

SANDBAGS

The Sandbags which are held around the Parish are for
EVERYONE WHO NEEDS THEM.

They are located at the Chapel Lane Bus Shelter,
Parish Hall, Siward James
and Bodenham School Car Park

If you are having problems getting Sandbags for
Flood Prevention Use
please contact me.

Babs Mitcheson

Secretary, [Bodenham Flood Protection Group](#)
On 01568 797170

Area Key Holders are:

Rob Pritchard 01568 797428
for Chapel Lane and Orchard Close

Barry Wilson 01568 797013
Bodenham School Car Park
for the Conservation Area

Victoria Paterson 01568 797412
for Siward James

Andrew Maxwell 01568 797946
for Bodenham Moor

BODENHAM FLOOD PROTECTION GROUP



Chairman: Cllr Tony Mitcheson

Treasurer: Mrs Babs Mitcheson

Operations Manager: Cllr Tony Mitcheson

Secretary/Sandbag Containers and Cages: Mrs Babs Mitcheson

The Moor:

The Moor Road/Sandbag Cage: Mr Andrew Maxwell: 797946

Chapel Lane Sandbag Cage Key Holder: Mr Robert Pritchard: 797428

Brockington Road (2 -31& 35): Mr Simon Dowler: 797363

Brockington Road (1, 32-34, 36 – 42A): Mrs Rebecca Burnill: 797823

Brockington Road (43- 54): Mrs Gwen Bowden: 797868

Siward James/Sandbag Cage: The Warden: Mrs Victoria Paterson : 797412

Ash Grove Close: Mrs Jean Fryer: 797338

Ash Grove View: Mr David Harris: 797575

Ash Grove View: Cllr Alec Avery: 797744

Millcroft Road: Miss Barbara Gibson: 797643

Bodenham Village:

Mr David Ayshford Sanford: 797549

Sandbag Cage Key Holder: Mr Barry Wilson: 797013

Maud Brvan:

Mr Philip Broomhead 797167

Meetings are open to ALL MEMBERS OF THE PUBLIC

All Meetings, unless otherwise notified will be held on the last Tuesday
of the month at Siward James Centre starting at 7.30 pm

The next meetings: November 26th

If you are unable to attend or have points which you would like to be raised at the
meeting, please contact the Secretary, Mrs Babs Mitcheson on 797170

Or by email at BabsMitcheson@aol.com



Drapes & Dressings

by Julie MacLeod (Est. 2005)

**Beautifully handmade bespoke
curtains, roman blinds & soft furnishings**

Roller blinds, loose covers, cushions, lampshades & all accessories.

Lovely fabrics, tracks & poles to order – or customer's own welcome.

Call for workroom appointment, advice or free home visit for measuring
& quotation. (Local delivery, hanging, dressing-in of curtains/blinds is complimentary)

Workroom/Shop at: Units 55 and Upstairs Shopping Village,

The Hop Pocket Craft Centre, Bishops Frome, WR6 5BT

Telephone: 01885 490540 or 07845 479311

Email: drapesanddressingsbyjm@hotmail.co.uk

Bodenham Tennis Club

Welcomes new members of ALL standards

- 2 resurfaced courts (1 floodlit)
- Mixed club nights Thursdays 6.30pm
- Ladies club nights Tuesdays 6.30pm
- Men's, Ladies' & mixed league teams
- Wimbledon draw
- Social events

For further information visit
"Clubs and Societies" on
www.bodenhamparish.org.uk

or contact Dave Marriott on 01568-797387

FOLLOW US ON 

DAVID SMITH – Property Maintenance.

- ❑ Interior Design
- ❑ Painting & Décor
- ❑ Kitchen Design & Installation
- ❑ Bathroom Design & Installation
- ❑ Heating Repairs
- ❑ Electrical Installation & Repair
- ❑ General Repair & Maintenance Inside & Out
- ❑ Odd Jobs a Speciality !!!

**For ALL your property needs call for
your free consultation:**

07740 623 603

Across												
1		2		3			4	5		6		7
						8						
9								10				
11		12			13					14		
				15								
	16						17					
18						19						20
21								22				
23		24				25		26		27		
28							29					

1	Not properly used (6)
4	A stupid person (6)
9	A person who uses fraudulent methods (7)
10	Satisfied to the full (5)
11	Portent of good or evil (4)
13	Lymphatic tissues in the throat (8)
16	Sheaves of corn (5)
17	Positively charged electrode (5)
21	A native of ancient Etruria (8)
22	Physical sensation caused by injury (4)
23	Bitter or sour (5)
25	Musically, brisk & lively (7)
28	A strong desire for something (6)
29	Able to fly (6)

Down

1	Sensible or good thinking (6)	15	Able to be done (8)
2	Pig enclosure (3)	18	Angel believed to have 6 wings (6)
3	A juvenile newt (3)	19	Respectful address to a woman (5)
5	Deep, clear reverberation	20	Surround or envelope (6)
6	A small child (3)	24	A long period of time (3)
7	Unclothed nature lover (6)	26	A polynesian garland (3)
8	A group of lions (5)	27	Prevent from speaking (3)
12	Go in or join (5)		
14	Asian country, 7 th largest by area (8)		

Crossword Answers October

Across: 1. Maori, 4. Wealth, 9. Finicky, 10. Cigar, 11. Aces, 13. Demurest, 14. Renown. 17, Persic, 19, Megabyte. 21. Used, 25. Adapt 26. Prudent 27. Tudors, 28. Loner.

Down: 1. Mafia, 2. Ounce, 3. Inch, 5. Exclude, 6. Legless, 7. Heretic, 8. Eyre, 12. Cue, 13. Den, 14. Rampant, 15. Neggard, 16. Webster, 17. Poe, 18. Ice, 20. Type, 22. Stern, 23. Deter, 24. Fuel.



BODENHAM CHURCH

CHRISTMAS BAZAAR

SATURDAY

30 NOVEMBER 2019

2 PM BODENHAM PARISH HALL

Stalls for Everyone:

*Books ~ Bric a Brac ~ Cakes ~
Cards ~ Gift Ideas ~ Jewellery
~ Jams/Jellies/Chutneys ~ Plants ~
Tombola ~ Toys ~ Christmas Floral
Arrangements and Refreshments*

*Grand Draw: £25 - 1st Prize followed by
Biscuits ~ Chocolates ~ Toiletries ~ Wine*

Donations for all stalls most welcome

Contact :

Heather Davies, Fundraising Committee

01568 797826

ST MICHAEL'S HOSPICE

Whether you're starting your Christmas shopping early or looking for a unique talking point on your living room wall, keep St Michael's Hospice in the frame this Autumn.

Postcards from Life welcomes a vibrant and varied range of prints produced by the best artists for miles.

These miniature masterpieces may make you stop and stare. They'll also help us continue caring for those in our community this festive season and beyond.

Bidding on each of the 181 items is underway, closing on Monday 11th November.

For a closer look, visit Hereford's Bishop's Palace from Friday 8th to Sunday 10th November when each item will go on display.

For more information about Postcards from Life visit:

[iwww.st-michaels-hospice.org.uk/postcards-from-life/](http://www.st-michaels-hospice.org.uk/postcards-from-life/)

From the Editor

The next newsletter is the double December / January issue.

The deadline for contributions is on (or before) 18th November

Send your contributions by email to susan@bodenhamnewsletter.co.uk

Did you know that you can have the newsletter sent to your email inbox automatically every month? Just visit www.bodenhamnewsletter.co.uk and sign up there it's easy and your email will not be used for anything but the newsletter.

The Editor: Susan Haworth

Tel: 01568 797872

November Events

SUNDAY	MONDAY	TUESDAY	WEDS	THURSDAY	FRIDAY	SATURDAY
					1	2
3	4 Parish Council Meeting	5 Gardening Club	6 Mothers' Union	7	8 Bowling Club Annual Awards	9
10	11 Leisure Club Bingo	12 Flower Arranging Group	13	14	15 Talgarth Choir Concert	16 Choral Society Concert
17	18	19	20	21	22	23
24	25 Leisure Club Talk & Tea	26 Flood Group Meeting	27	28	29 BFGP Meeting	30 Christmas Bazaar